

## NEUSOFT MEDICAL SYSTEMS



### Neusoft Medical Systems

Neusoft Park, Hunnan Industrial Area, New & High-Tech  
Development Zone Shenyang 110179, P.R.China  
Tel: (86 24) 8366 7009 Fax: (86 24) 2378 2797  
E-mail: neumedical@neusoft.com  
[medical.neusoft.com/en](http://medical.neusoft.com/en)

### MRI SYSTEM NAM-P023A (HQ)

## MRI SYSTEM NAM-P023A (HQ)

Neusoft Medical Systems



- Reliability of a 0.23 Tesla C-type Permanent Magnet
- Large magnet openness
- Requires minimal floor space, 5 GS line 2m
- Exceptional performance-to-price ratio
- Excellent return on investment
  
- Standard with MRA, MRCP, DIXON ,EPI, respiratory gating, rect FOV, and much, much more
- Multi-channel, phase array coil technology
- Simplified user interface for quick patient set-up
- Maximum patient throughput





### Open Magnet

NAM-P023A (HQ) is permanent magnet so no cryogenics and no complicated cooling system are required. Eddy current free and least remanence

### Powerful and patient friendly Gradient System

Slew rate 47mT/m/ms with extremely low scanning noise. It's not unusual for patients using the Neusoft NAM-P023A (HQ) MRI to report falling asleep during their procedure .

### Strong RF system

Output power: 6 KW  
 Phase array platform

### Phase array multi-channel receiving coils

Embedded preamplifiers in each receiving coil  
 SNR of phase array coil can be improved by about 100% than QD coil.

### Phase Array Multi-Channel Receiving Coils



**Brain**

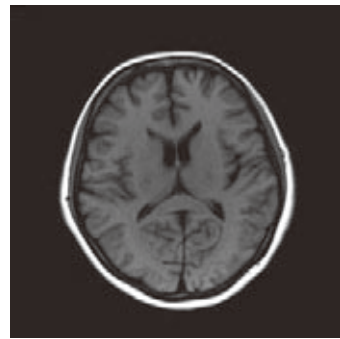

T1WI: SE

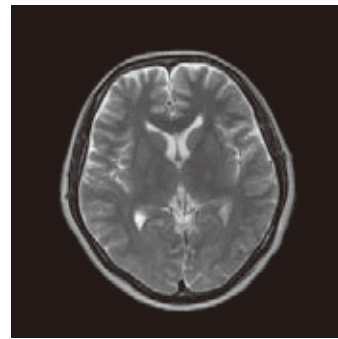

T2WI: TSE

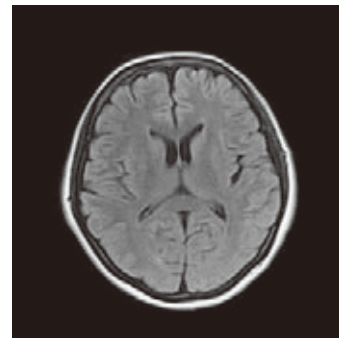

FLAIR: IR-TSE

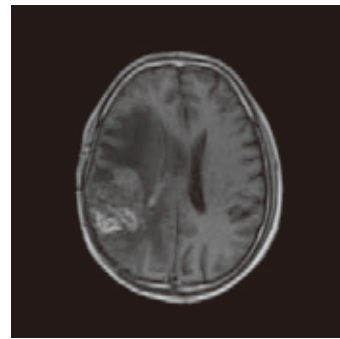

T1WI C+: SE

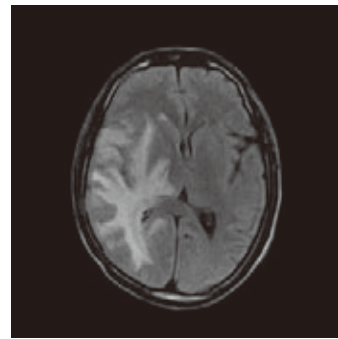

FLAIR: IR-TSE

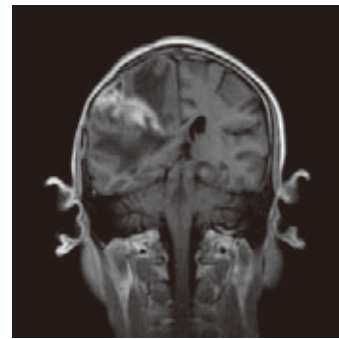

T1WI C+: SE

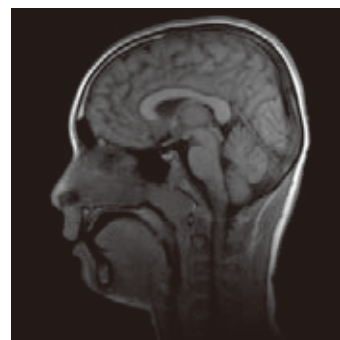

T1WI: SE

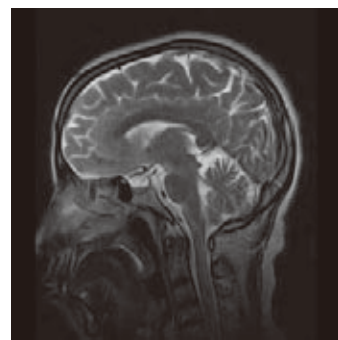

T2WI: TSE

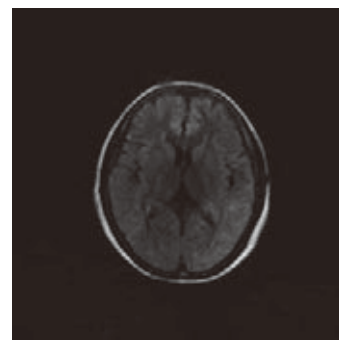

SEDWI

**Spine**

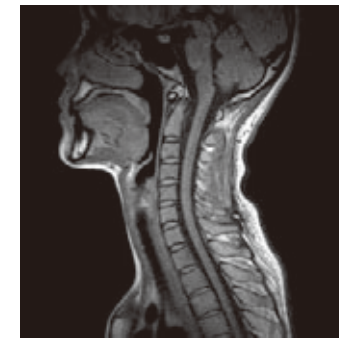

T1WI: TSE

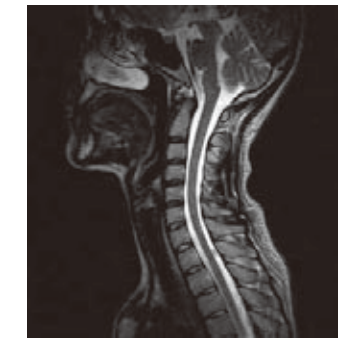

T2WI: TSE

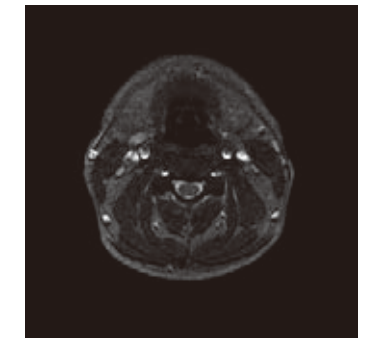

T2\*WI: FFE2D



T1WI: TSE



T2WI: TSE

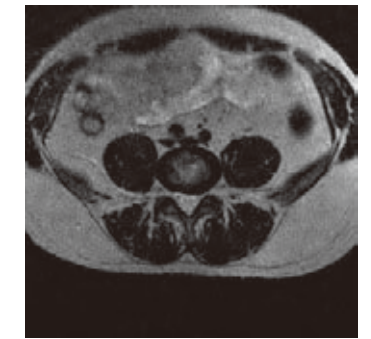

T2WI: TSE



T1WI: TSE

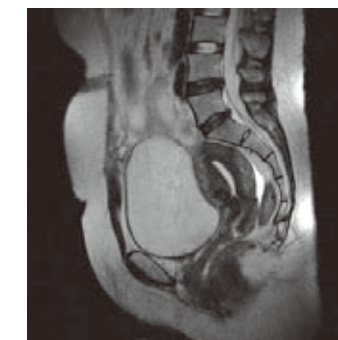

T2WI: TSE



IR-TSE

**Extremities**



T1WI: TSE



T2WI: TSE



PDWI: TSE



T2WI: TSE



T1WI: TSE



IR-TSE

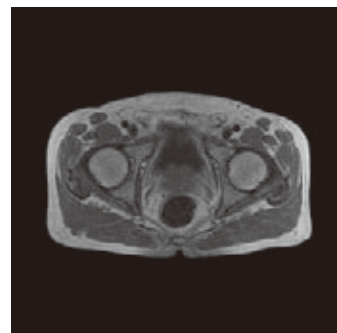

T1WI: TSE

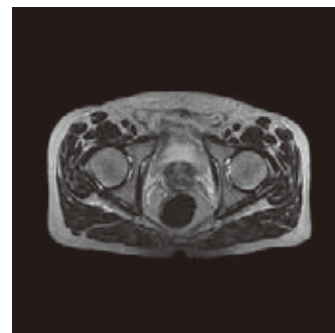

T2WI: TSE



T1WI: TSE

**Abdomen and others**

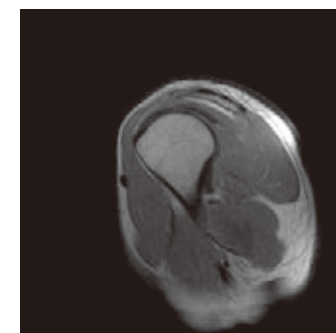

PD

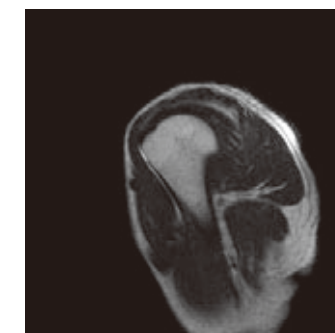

T2WI: TSE

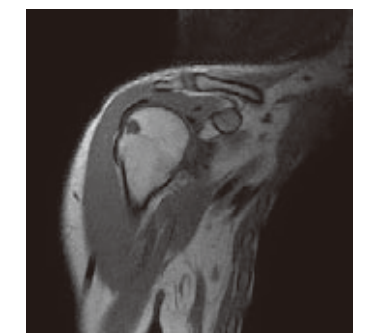

T1WI: TSE

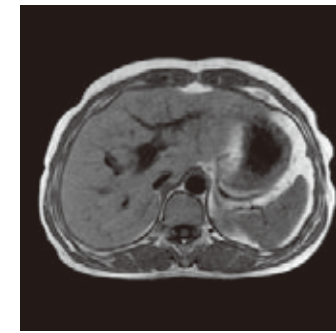

T1WI: TSE

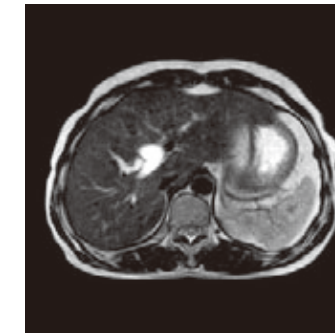

T2WI: TSE

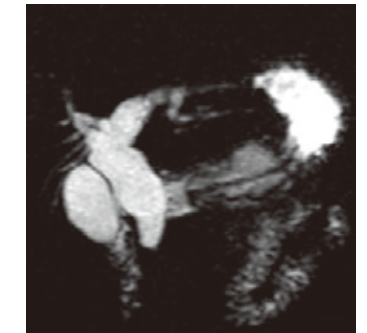

MRCP: scan time 4s

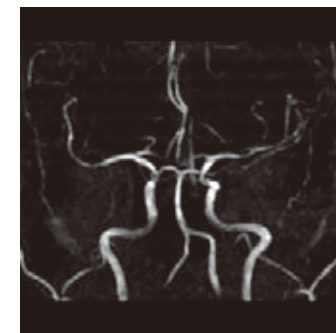

MRA3D

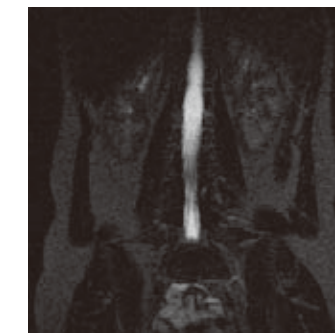

MRM



MRCP

## MRI SYSTEM NAM-P023A (HQ)

Neusoft Medical Systems



### High computer configuration

- HP XW8400 XP workstation
- Based on Windows XP
- Fast Recon Speed: 500 images/sec
- Higher configuration:
  - main memory:3G
  - hard disc: 160G
- Parallel processing:
  - acquisition, reconstruction, reviewing and post-processing simultaneously

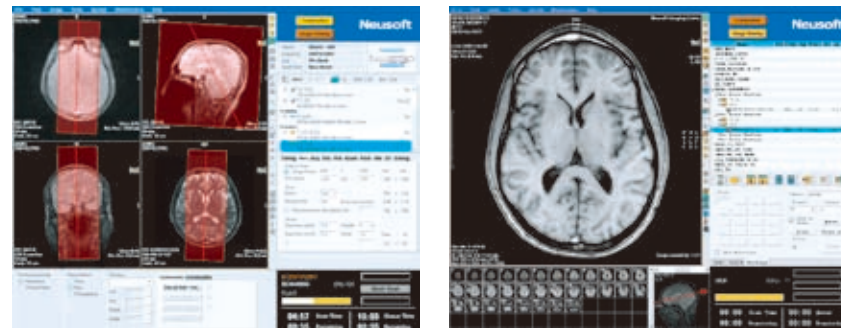

### Advanced Acquisition Techniques

- Dynamic Imaging
- Contrast Dynamic Imaging
- Flow Compensation
- Limited Bandwidth, Optimized Bandwidth, Enhanced Data Acquisition (ODA)
- Respiratory Gating and Cardiac Gating
- Half scan
- Partial echo
- Batch imaging
- Enhanced CODA
- MTC (magnetic transfer contrast)
- IR preparation (selective and non-selective)
- Elliptical Encoding
- CENTRA (Contrast-Enhanced Timing Robust Angiography)
- Phase Encoding Grouping
- Key-hole Imaging

### Patient Couch - most comfortable for patients

- Detachable from magnet
- Truly open design: wider and flatter couch
- Maximum patient load: 200 Kg
- Easier & more convenient for patient positioning

### Remote service system

The remote service system enables experienced Neusoft engineers to directly connect to any MRI unit for immediate check-up and trouble shooting.

Neusoft Medical Systems reserves the right to make change in design and specification of this product at any time without prior notice or obligation and will not be liable for any consequences resulting from the use of this publication. Technical characteristics, descriptions and drawings as provided in this publication are for guide purpose only and do not represent any commitment on behalf of Neusoft Medical Systems.